

[illegible]The logo for the Marine Conservation Society is located in the bottom right corner. It features the words "MARINE CONSERVATION SOCIETY" in a bold, white, sans-serif font, stacked in three lines. To the right of the text is a stylized graphic of a diver's bubbles, consisting of several small circles of varying sizes arranged in a vertical line.

**DP WORLD
TOUR**



OCEANTEE

Official Sustainability Supplier



GENESIS SCOTTISH OPEN

A Rolex Series Event



Today we'll....

- Dive into UK marine wildlife
- Explore beach litter
- Learn how to survey it
- Look at how we can reduce it
- Take on the Plastic Challenge





Scottish Marine Wildlife

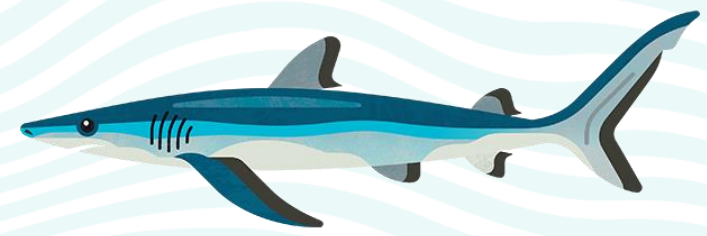

Basking Shark



Humpback Whale



Orca



Puffin



Flapper Skate



Hermit Crab



Leatherback Turtle



Oyster





Great British Beach Clean 2021

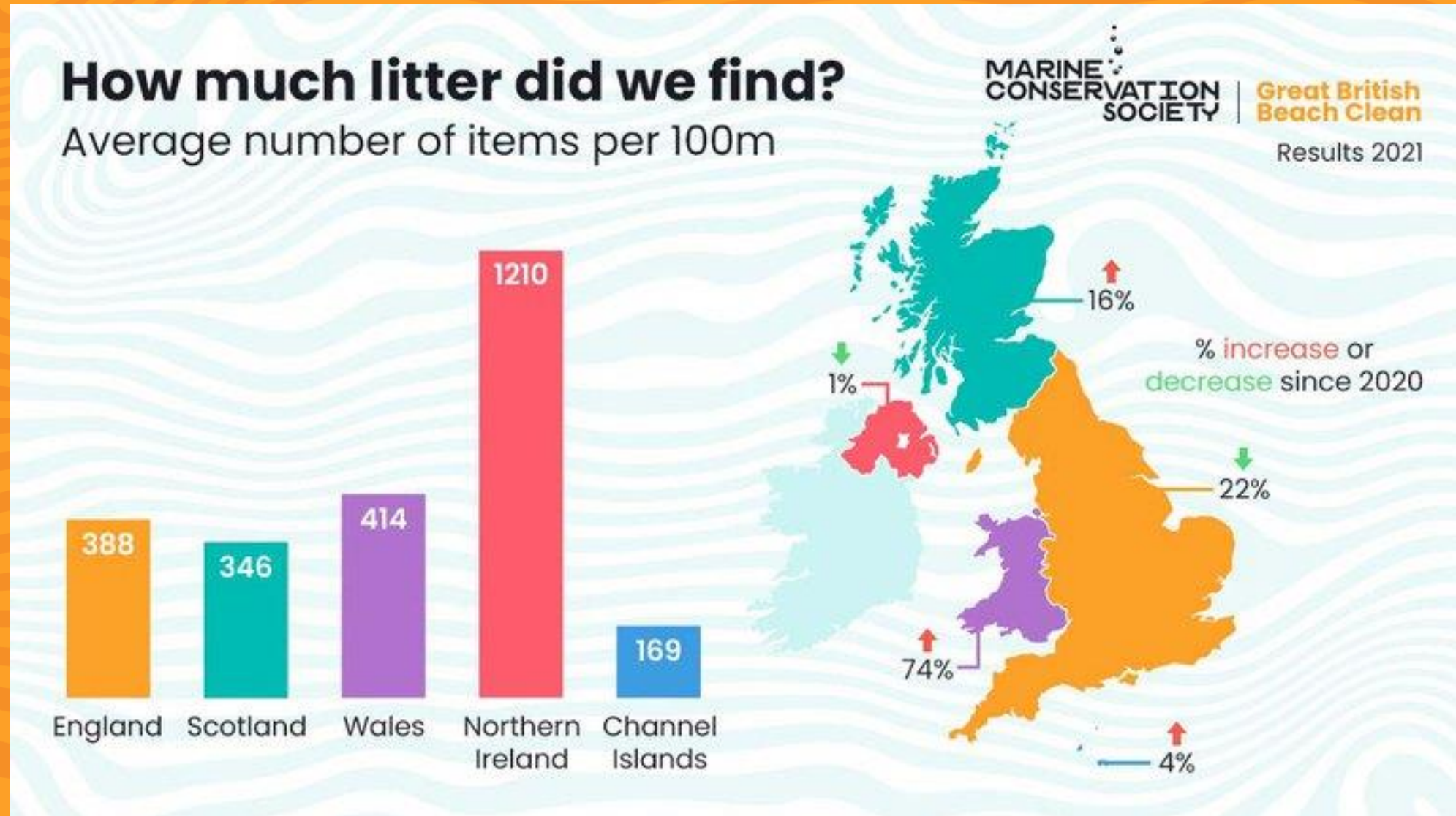

Top 5 found on Scottish Beaches (2021)



Plastic/polystyrene (0-50cm)

1



Wet wipes

2



String

4



Packets (crisp, sweet, lolly, sandwich)

3



Glass items

5



Where did the litter collected come from?

MARINE
CONSERVATION
SOCIETY

Great British
Beach Clean

Results 2021



33.4% Public

Litter that the public hasn't disposed of correctly - usually left on beaches, blown off in the street, or carried by waterways

10.9% Fishing

All the things from lobster pots to fishing nets, that help anglers and commercial fishermen catch seafood

6.3% Sewage Related Debris

Sanitary products and other household items that are flushed down the loo but should go in the bin

3.4% Shipping

Objects lost or thrown overboard from small craft or massive ships

1.0% Fly-tipped

Illegally dumped items like TVs, mattresses and tyres

45.1% Non-sourced/other

Other sources or items hard to know where they're from - mainly because they're too tiny to identify



Entanglement



Ingestion



Suffocation



How do we get this data?

Beach clean volunteer survey

Beach name: _____ Date: ____/____/____

Your name & email: _____

Just in case the organiser needs to query anything

Total number of rubbish bags collected: _____

Total weight of rubbish bags collected: _____

To make your data count, please enter actual values only - 'lots', 'many', 'bag full' or '100s' can't be used.

What it's made of, and category no. Keep a running tally as you collect your litter

Add up your tally and enter your final total here

| Category | Tally | Total |
|---|-------|-------|
| 1 Plastic / polystyrene | | |
| 4/6 pack poles | | |
| Bag ends | | |
| Bags (e.g. shopping) | | |
| Bags: Mesh (e.g. reusable) | | |
| Bags: Small (e.g. bin liner / vegetable) | | |
| Bottles / containers / drums: Other | | |
| Bottles / containers: cleaner | | |
| Bottles / containers: drinks | | |
| Bottles / containers: toiletries / cosmetics | | |
| Buckets | | |
| Caps / lids | | |
| Car parts | | |
| Cigarette lighters / tobacco pouches | | |
| Combs / hair brushes / sunscreens | | |
| Containers: Food (see last field) | | |
| Cooters | | |
| Cups | | |
| Cutlery / trays / straws | | |
| Fertiliser / animal feed bags | | |
| Fishbones | | |
| Fishnet | | |
| Fishing line / twine | | |
| Fishing net & net pieces: 0-50 cm | | |
| Fishing net & net pieces: 50 cm + | | |
| Forks / spoons | | |
| Furniture / insulation | | |
| Gloves (e.g. washing up) | | |
| Gloves (industrial / professional) | | |
| Hard hats | | |
| Injection gun cartridge (e.g. sealant) | | |
| Jerry cans | | |
| Lights / glow sticks (with or without) | | |
| Lights / fish traps | | |
| Litter / crab pots & traps | | |
| Octopus pots | | |
| Old containers / drums: 0-50 cm | | |
| Old containers / drums: 50 cm + | | |
| Old containers / drums: 50 cm + (see plastic) | | |
| Oyster shells (see last field) | | |
| Oyster traps (see last field) | | |
| Packaging / plastic sheeting (industrial) | | |
| Packaging: Crisp / sweet / lolly (see other) / sandwich | | |
| Pens & pen lids | | |
| Plastic / polystyrene pieces: 0-2.5 cm | | |
| Plastic / polystyrene pieces: 2.5-50 cm | | |
| Plastic / polystyrene pieces: 50 cm + | | |
| Shedding from mussels / clams (see last field) | | |
| Shoes / sandals | | |
| Shotgun cartridges | | |
| Strapping bands | | |
| String / cord / rope: thickness 0-1 cm | | |
| String / cord / rope: thickness 1 cm + | | |
| Swapped parts / cord / rope / twine | | |
| Ties / party poppers / fireworks / dummies | | |
| Other (specify) | | |
| 2 Rubber | | |
| Balloons (see other, when inflated) | | |
| Balls | | |
| Belts & engine belts | | |
| Items used as fenders | | |
| Other (specify) | | |
| 3 Cloth | | |
| Clothing / shoes / towels | | |
| Furniture | | |
| Sacking | | |
| Shoes (rubber) | | |
| Other (specify) | | |
| 4 Paper / cardboard | | |
| Bags | | |
| Cardboard | | |
| Cardboard (see other, e.g. milk) | | |
| Cardboard (see other, e.g. milk) | | |
| Cigarette packets | | |
| Cigarette stubs | | |
| Cups | | |
| Newspapers / magazines | | |
| Other (specify) | | |
| 5 Wood (machined) | | |
| Corks | | |
| Crab / lobster pots & traps | | |
| Crates | | |
| Fish boxes | | |
| Lolly sticks / chip forks | | |
| Paint brushes | | |
| Pallets | | |
| Other 0-50 cm (specify) | | |
| Other 50+ cm (specify) | | |
| 6 Metal | | |
| Animal / spray cans | | |
| Anglers | | |
| BBQs (see other) | | |
| Cans (food) | | |
| Caps / lids | | |
| Fishing weights / hooks / lures | | |
| Food wrappers | | |
| Litter / crab pots & traps | | |
| Oil drums | | |
| Paint tins | | |
| Scrap | | |
| Wire / mesh / barbed wire | | |
| Other 0-50 cm (specify) | | |
| Other 50+ cm (specify) | | |
| 7 Glass | | |
| Bottles | | |
| Light bulbs / tubes | | |
| Other (specify) | | |
| 8 Pottery / ceramics | | |
| Construction material (e.g. tiles) | | |
| Octopus pots | | |
| Other (specify) | | |
| 9 Sanitary | | |
| Condens | | |
| Condoms | | |
| Canister bud sticks | | |
| Sanitiser & applicators | | |
| Toilet fresheners | | |
| Towels / party towels / backing strips | | |
| Wet wipes | | |
| Other (specify) | | |
| 10 Medical | | |
| Containers / tubes (see all others) | | |
| Syringes & needles | | |
| Other (specify) | | |
| 11 Faeces (A don't touch) | | |
| Lined dog faeces | | |
| 12 Pollutants | | |
| Paraffin / wax pieces: 0-1 cm | | |
| Paraffin / wax pieces: 1-10 cm | | |
| Paraffin / wax pieces: 10 cm + | | |
| Other (specify) | | |

Thanks so much for running a beach clean and litter survey. Your data helps us campaign for change and turn the tide on pollution.

Tell us about your clean: #beachwatch and tag us... @mcsuk @mcsuk @mcsuk

mcsuk.org
beachwatch@mcsuk.org
01989 567 807
Marine Conservation Society,
Overross House, Ross Park, Ross-on-Wye,
Herefordshire, HR9 7US

Registered charity in England and Wales 1042955 000000



Beachwatch and Great British Beach Clean

Beach clean volunteer survey



Beach name: _____

Your name & email: _____

Just in case the organiser needs to query anything

Total number of rubbish bags collected: _____

Total weight of rubbish bags collected: _____

Date: ____/____/____

• To make your data count, please enter actual values only - 'lots', 'many', 'bag fulls' or '100s' can't be used.

What it's made of, and category no.

Keep a running tally as you collect your litter

X. Example tally total
Litter item JWP JHT JHT JHT JHT JHT 11 27

Add up your tally and enter your final total here

| 1 Plastic / polystyrene | tally | total |
|---|-------|-------|
| 4/6 pack yokes | | |
| Bag ends | | |
| Bags (e.g. shopping) | | |
| Bags: Mesh (e.g. vegetable) | | |
| Bags: Small (e.g. freezer / vegetable) | | |
| Bottles / containers / drums: Other | | |
| Bottles / containers: cleaner | | |
| Bottles / containers: drinks | | |
| | | |
| Bottles / containers: toiletries / cosmetics | | |
| Buckets | | |
| Caps / lids | | |
| | | |
| Car parts | | |
| Cigarette lighters / tobacco pouches | | |
| Combs / hair brushes / sunglasses | | |
| Containers: Food (inc. fast food) | | |
| Crates | | |
| Cups | | |
| Cutlery / trays / straws | | |
| Fertiliser / animal feed bags | | |
| Fibreglass | | |
| Fishboxes | | |
| Fishing line (angling) | | |
| | | |
| Fishing net & net pieces: 0-50 cm | | |
| | | |
| Fishing net & net pieces: 50 cm + | | |
| Floats / Buoys | | |
| Foam / sponge / insulation | | |
| Gloves (e.g. washing up) | | |
| Gloves (industrial/professional) | | |
| Hard hats | | |
| Injection gun cartridge (e.g. sealant) | | |
| Jerry cans | | |
| Light / glow sticks (tubes with fluid) | | |
| Lobster & fish tags | | |
| Lobster / crab pots & tops | | |
| Octopus pots | | |
| Oil containers / drums: 0-50 cm | | |
| Oil containers / drums: 50 cm + | | |
| Oyster nets / mussel bags (inc. plastic stoppers) | | |
| Oyster trays (round from oyster cultures) | | |
| Packaging / plastic sheeting (industrial) | | |
| Packets: Crisp / sweet / lolly (inc. sticks) / sandwich | | |
| | | |
| Pens & pen lids | | |
| Plastic / polystyrene pieces: 0 - 2.5 cm | | |
| | | |
| Plastic / polystyrene pieces: 2.5 - 50 cm | | |
| Plastic / polystyrene pieces: 50 cm + | | |
| Sheeting from mussel culture (baitums) | | |
| Shoes / sandals | | |
| Shotgun cartridges | | |
| Strapping bands | | |
| String / cord / rope: thickness 0-1 cm | | |
| | | |
| String / cord / rope: thickness 1 cm + | | |
| Tangled nets / cord / rope / string | | |
| Toys / party poppers / fireworks / dummies | | |
| Other (please specify) | | |

| 2 Rubber | tally | total |
|---|-------|-------|
| Balloons (inc. string, valves, ribbons) | | |
| Boots | | |
| Tyres & engine belts | | |
| Tyres used as fenders | | |
| Other (please specify) | | |
| | | |
| 3 Cloth | | |
| Clothing / shoes / towels | | |
| Furnishings | | |
| Sacking | | |
| Shoes (leather) | | |
| Other (please specify) | | |
| | | |
| 4 Paper / cardboard | | |
| Bags | | |
| Cardboard | | |
| Cartons (quarapack e.g. milk) | | |
| Cartons (tetrapak e.g. juice) | | |
| Cigarette packets | | |
| Cigarette stubs | | |
| | | |
| Cups | | |
| Newspapers / magazines | | |
| Other (please specify) | | |
| | | |
| 5 Wood (machined) | | |
| Corks | | |
| Crab / lobster pots & tops | | |
| Crates | | |
| Fish boxes | | |
| Lolly sticks / chip forks | | |
| Paint brushes | | |
| Pallets | | |
| Other 0-50 cm (please specify) | | |
| | | |
| Other 50+ cm (please specify) | | |
| | | |
| 6 Metal | | |
| Aerosol / spray cans | | |
| Appliances | | |
| BBQs (disposable) | | |
| Cans (drink) | | |
| Cans (food) | | |
| Caps / lids | | |
| Fishing weights / hooks / lures | | |
| Foil wrappers | | |
| Lobster / crab pots & tops | | |
| Oil drums | | |
| Paint tins | | |
| Scrap | | |
| Wire / mesh / barbed wire | | |
| Other 0-50 cm (please specify) | | |
| | | |
| Other 50+ cm (please specify) | | |
| | | |

| 7 Glass | tally | total |
|--|-------|-------|
| Bottles | | |
| Light bulbs / tubes | | |
| Other (please specify) | | |
| | | |
| 8 Pottery / ceramics | | |
| Construction material (e.g. tiles) | | |
| Octopus pots | | |
| Other (please specify) | | |
| | | |
| 9 Sanitary | | |
| Condoms | | |
| Cotton bud sticks | | |
| | | |
| Tampons & applicators | | |
| Toilet fresheners | | |
| Towels / panty liners / backing strips | | |
| Wet wipes | | |
| | | |
| Other (please specify) | | |
| | | |
| 10 Medical | | |
| Containers / tubes (inc. pill packets) | | |
| Syringes & needles | | |
| Other (please specify) | | |
| | | |
| 11 Faeces (▲ don't touch) | | |
| Bagged dog faeces | | |
| | | |
| 12 Pollutants | | |
| Paraffin / wax pieces: 0-1cm | | |
| Paraffin / wax pieces: 1-10cm | | |
| Paraffin / wax pieces: 10cm+ | | |
| Other (please specify) | | |

Thanks so much for running a beach clean and litter survey. Your data helps us campaign for change and turn the tide on pollution.

Tell us about your clean #beachwatch and tag us... f mcsuk t mcsuk i mcs_uk

mcsuk.org
beachwatch@mcsuk.org
01989 567 807

Marine Conservation Society,
Overross House, Ross Park, Ross-on-Wye,
Herefordshire, HR9 7J5

Registered charity in England and Wales 1004006 and in Scotland 9029480.



Find the material most of the item is made from

Record as a tally

Choose the item from the alphabetical list

Calculate totals at the end

Stopping litter from land to sea

Total participants:

Weight of litter:

 kg

Number of bags:

Weirdest item found?

Where did you clean? (please circle)

Town | Countryside | Park | Street | River

Playground | Grounds of the office | Other

☐ School group?

Age

☐ Youth group?

range:

First half of your postcode:

The litter you record on your local clean-up will help us identify and create a snapshot of the litter that is still plaguing our environment, including new single-use items such as PPE.

80% of the litter we find in our ocean comes from inland, help us stop ocean pollution in its tracks! Spot the litter, tick what you found, then pick it up.

Glass bottles



Tally:

Metal drink can



Tally:

Plastic drink bottles



Tally:

Loose plastic bottle caps/lids



Tally:

Plastic drink cups



Tally:

Polystyrene cups



Tally:

Paper cups



Tally:

Plastic bag for life



Tally:

Single-use plastic bag



Tally:

Polystyrene fast food container



Tally:

Single-use plastic gloves



Tally:

Single-use face mask



Tally:

Balloons



Tally:

Wet wipes



Tally:

What else can we do?



Be the Change!

Make your club more sustainable and you could win a lesson with a pro golfer!

You could:

- reduce single use plastic
- improve waste and recycling
- campaign to raise awareness
- host or take part in a beach clean

Send your evidence (written, short video, photos) to education@mcsuk.org or use #MCSxOceanTee

Closing date: Friday 30th September 2022

**OCEANTEE X
MCS
Sustainability
Challenge**

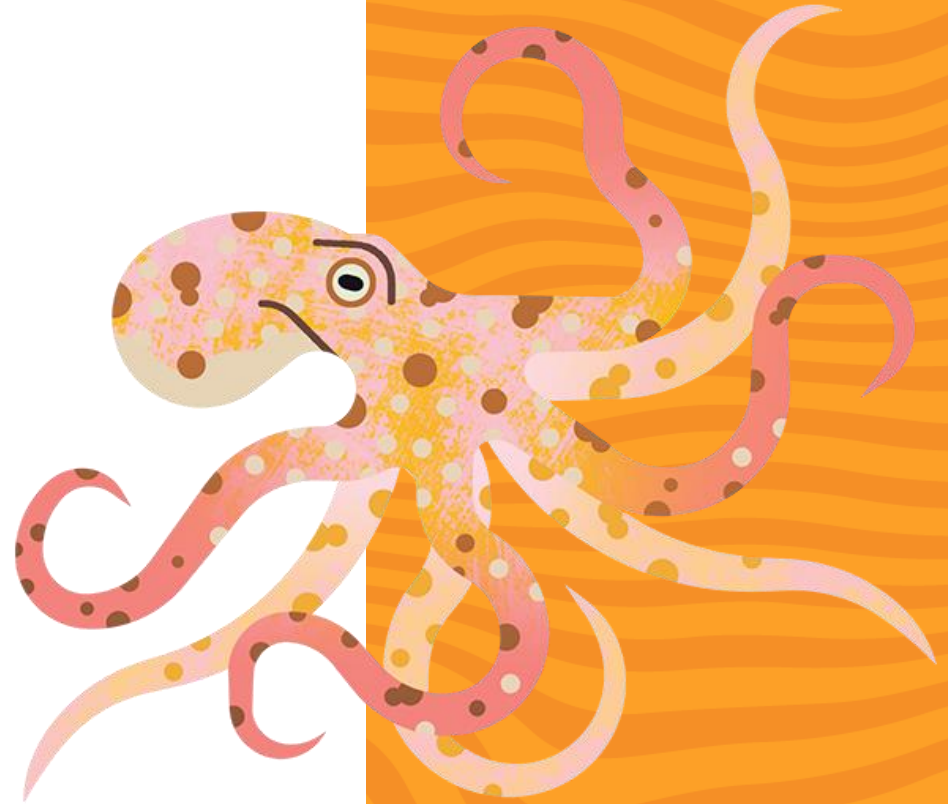

MARINE CONSERVATION SOCIETY

www.mcsuk.org